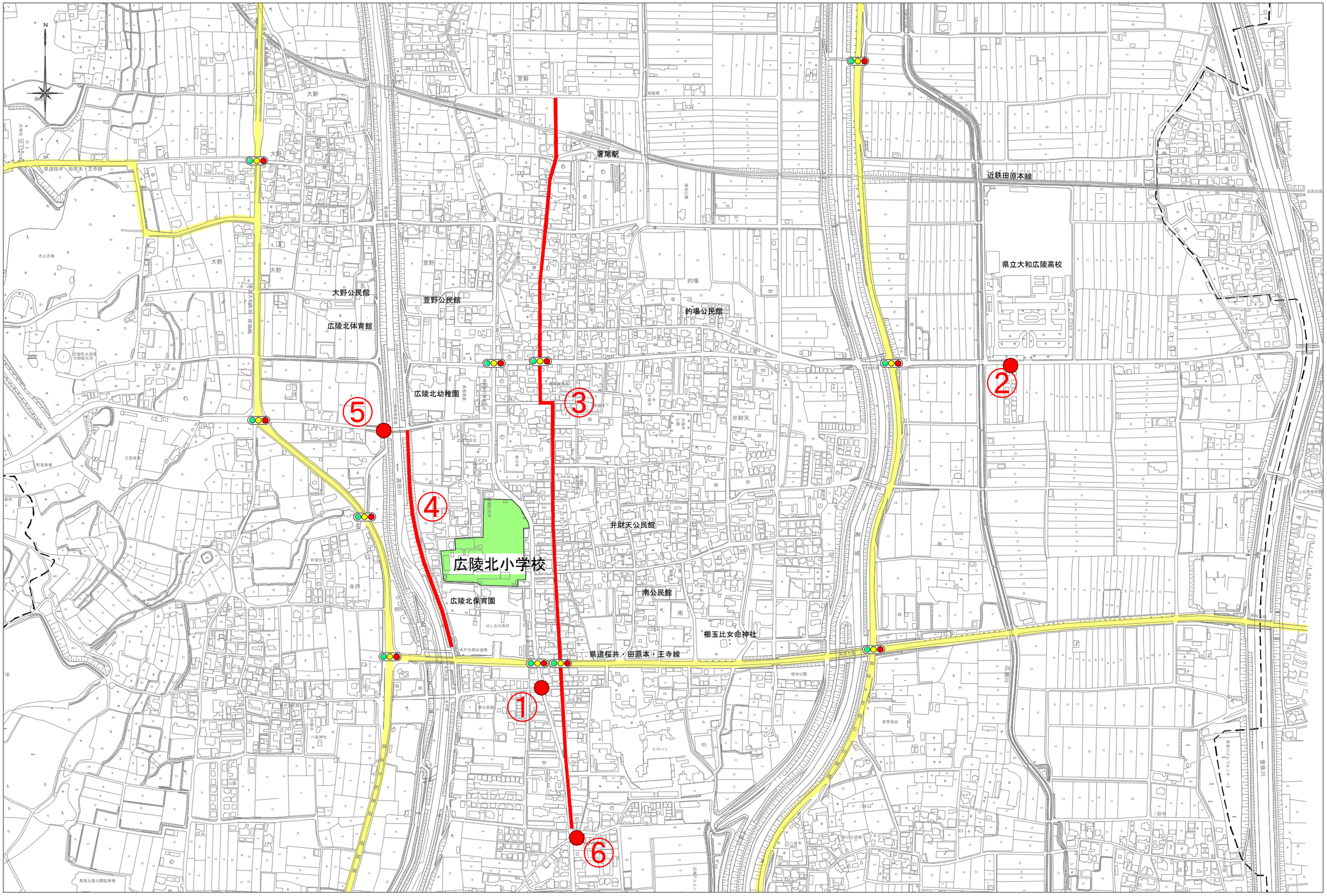広陵北小学校校区　安全対策箇所